PopCorn
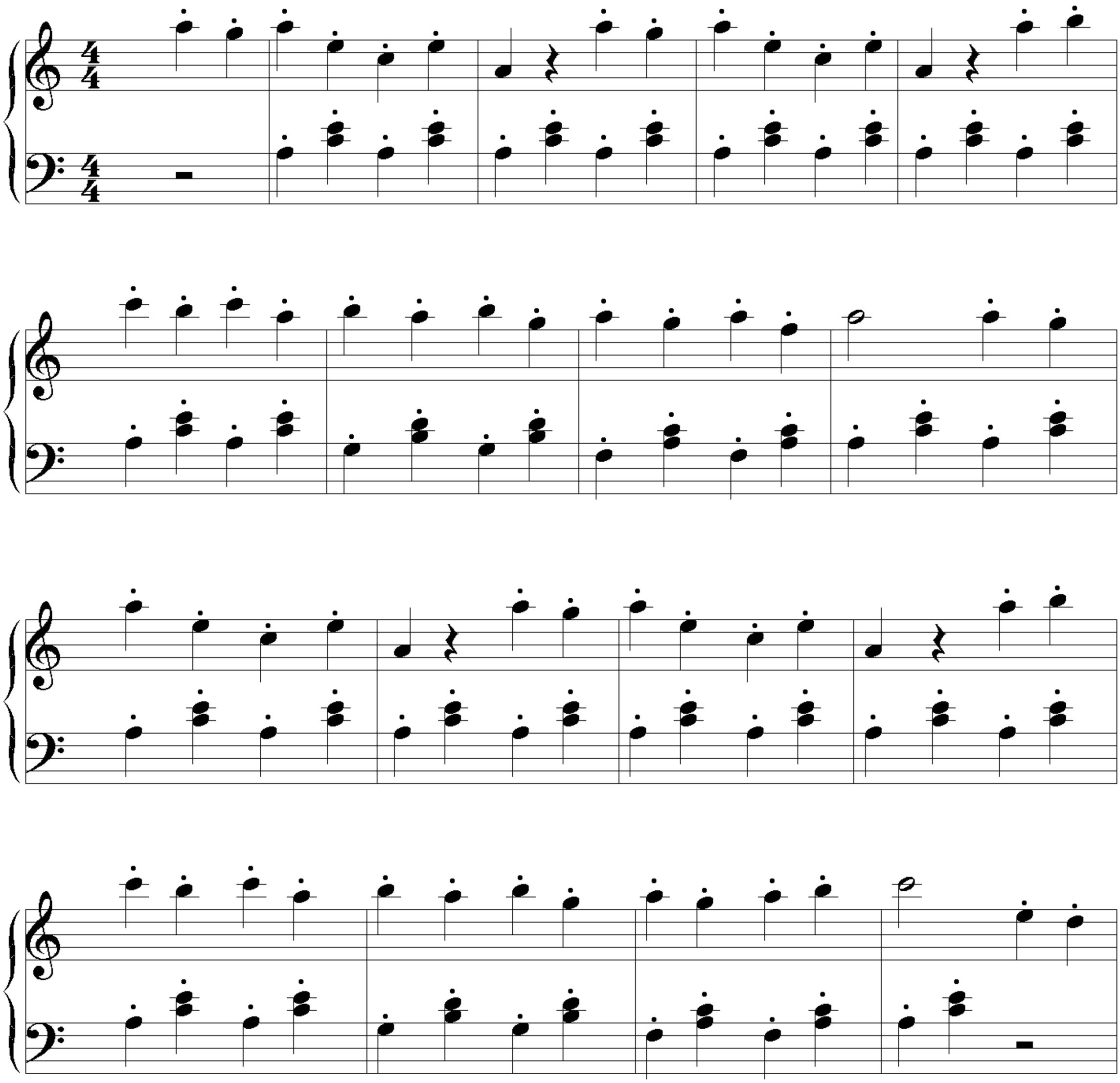
Gershon Kingsley
arr.t H.-G. Heumann